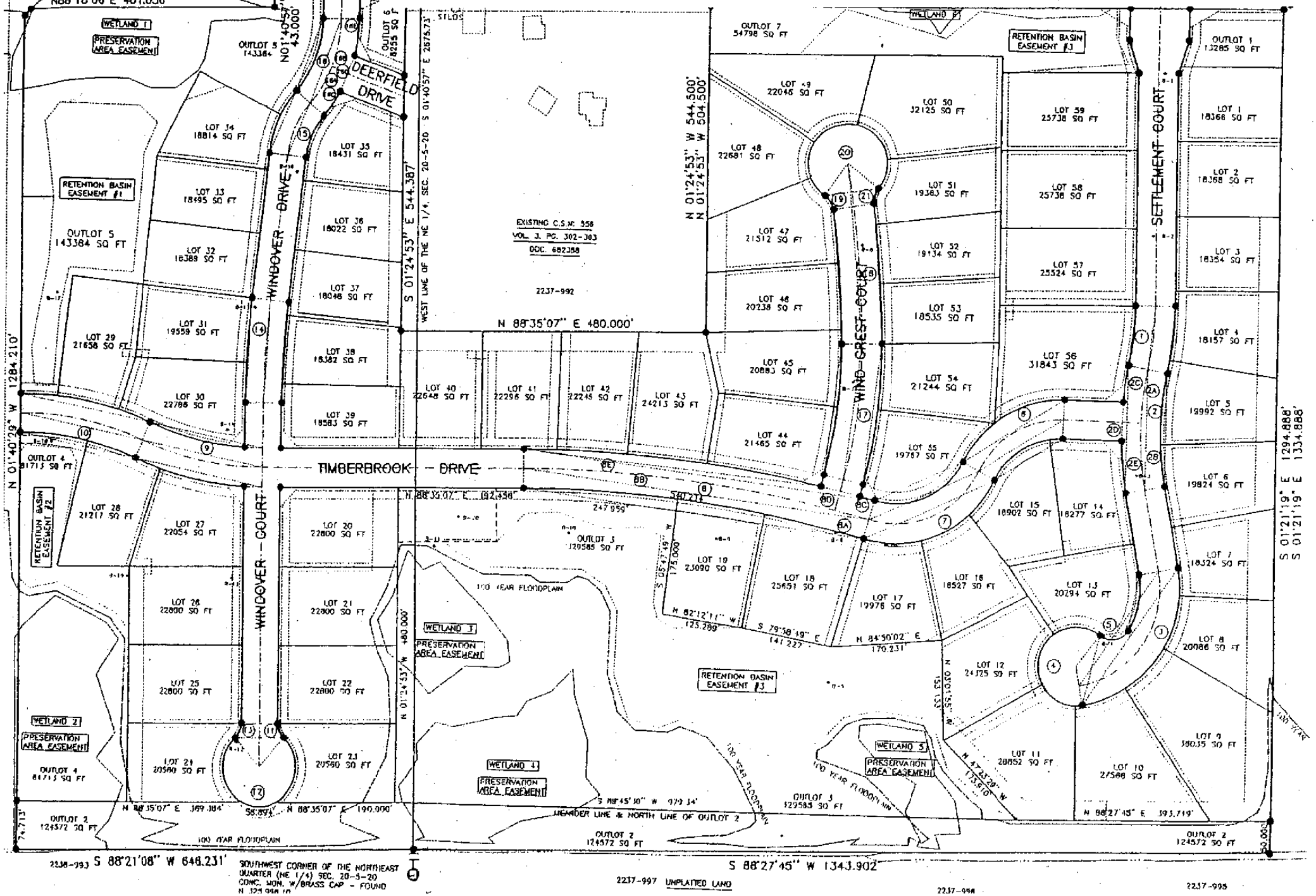# The Settlement on Woods Road For Information: 414-351-2252